C-A Operations FY17
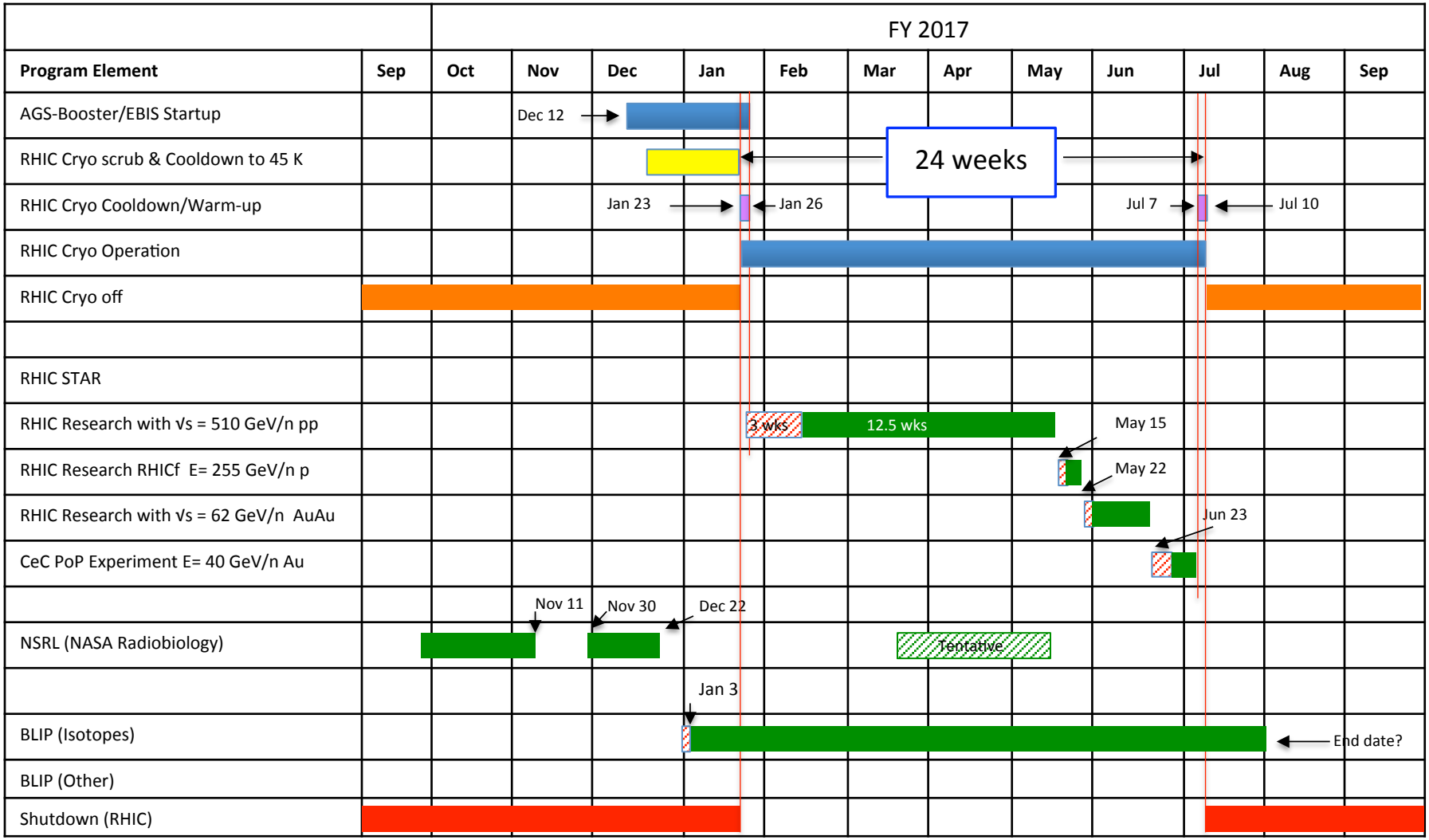
October 17, 2016