2 June 2015 ***Run 15, Time Meeting***

Agenda:

- Take 5 for safety — E. Lessard
- Schedule — P. Pile
- Linac Status — D. Raparia
- AGS Status — H. Huang
- Cryo Status — R. Than
- RHIC Status (pAu) — L. Chuyu
- STAR Status — M. Mustafa
- PHENIX Status — D. Fields
- RHIC Polarimeter — A. Poblaguev
- Jet Target — A. Zelenski
- RCF — M. Ernst
- APEX — Y. Luo
- NSRL — A. Rusek
- BLIP — P. Pile
- Operations — P. Ingrassia
- Maintenance — P. Sampson
- Other

Run 15 plan based on 22 weeks cryo operation

with 10 day extension of the 100 GeV pp run and 3 days added to end

- 20 Jan, Begin cool-down to 4.5K
- 21 Jan (morning), Blue cold
- 22 Jan (evening), Yellow cold
- 23 Jan (after midnight), Beam in Blue
- 7 Feb, First overnight stores for experiments
- 10 Feb (3 days early) store 18662, Begin 9 week **√s=200 GeV pp** physics run

- 14-17 Mar, Power Dip downtime

- 27 April (Mon, 0700), End 10.9 week √s=200 GeV pp physics run

- ~~8~~ **4** May (~~Fri~~ **Mon**), ***[4 days early, store 19020]***
  Begin 5 week **√s=200 GeV/n pAu** physics run

today, 2 June…

- ~~12~~ **8** June (~~Fri~~ **Mon**), End 5 week √s=200 GeV/n pAu physics run

- ~~15~~ **11** June (~~Mon~~ **Thu**), Begin 2 week **√s=200 GeV/n pAl** physics run
- ~~19~~ **22**June (~~Fri~~ **Mon**), End **11 day** √s=200 GeV/n pAl physics run

- ~~19~~ **22**June (Fri), begin cryo warm-up
- ~~23~~ **25** June, cryo warm-up complete, ***22.4 cryo weeks*** of operation

See http://www.rhichome.bnl.gov/AP/Spin2015/ for the Run Coordinator's detailed plan

Through fill 19139, 6/2/15

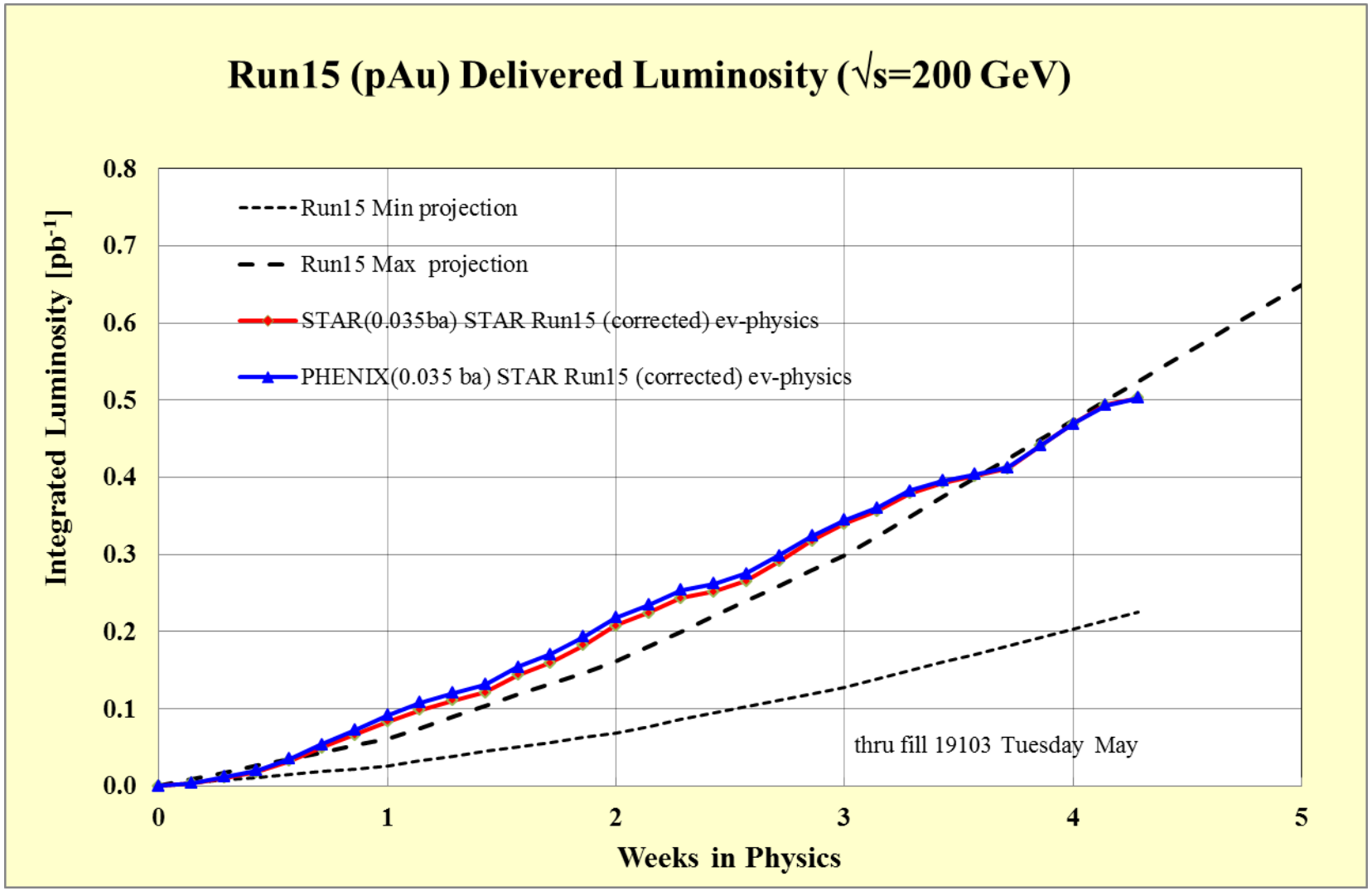

Through fill 19139 6/2/15

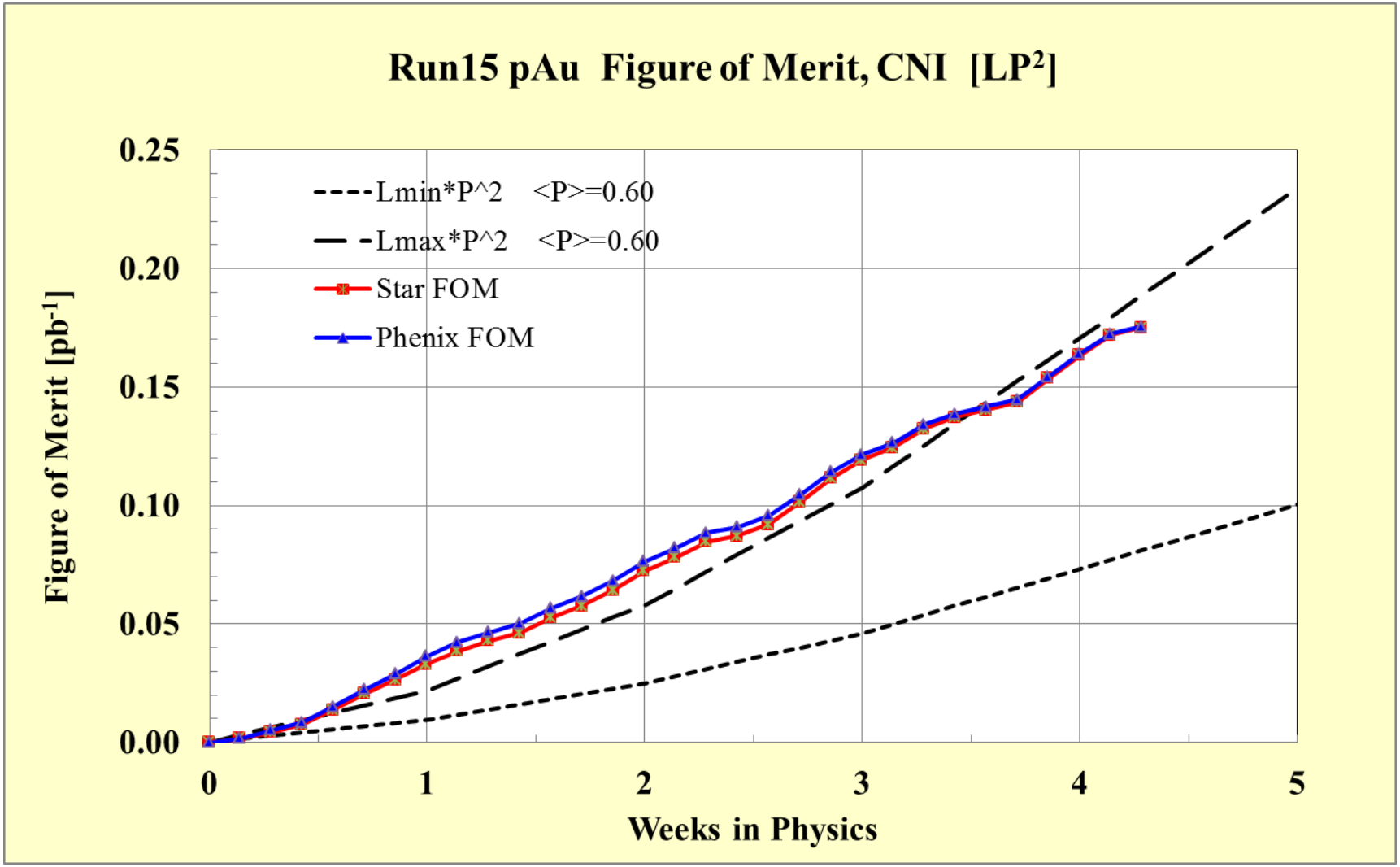

Archive

http://www.bnl.gov/cad/esfd

Scheduling Physicist: Makdisi/Pile

C-A Operations-FY15

19 May 15

concurrent with RHIC
setup with beams
ramp up luminosity

as run,planned

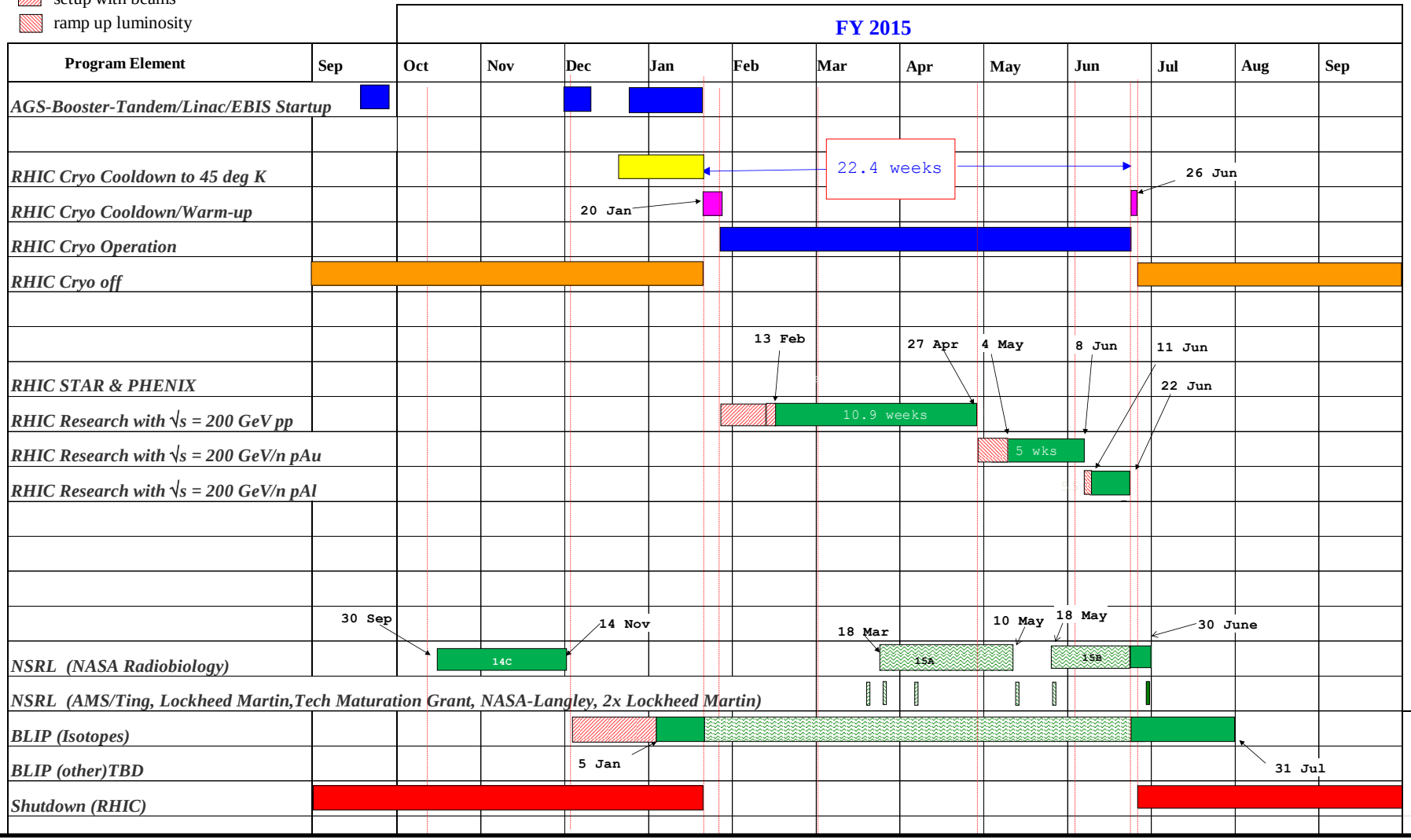

Through final store (18953) 27 April

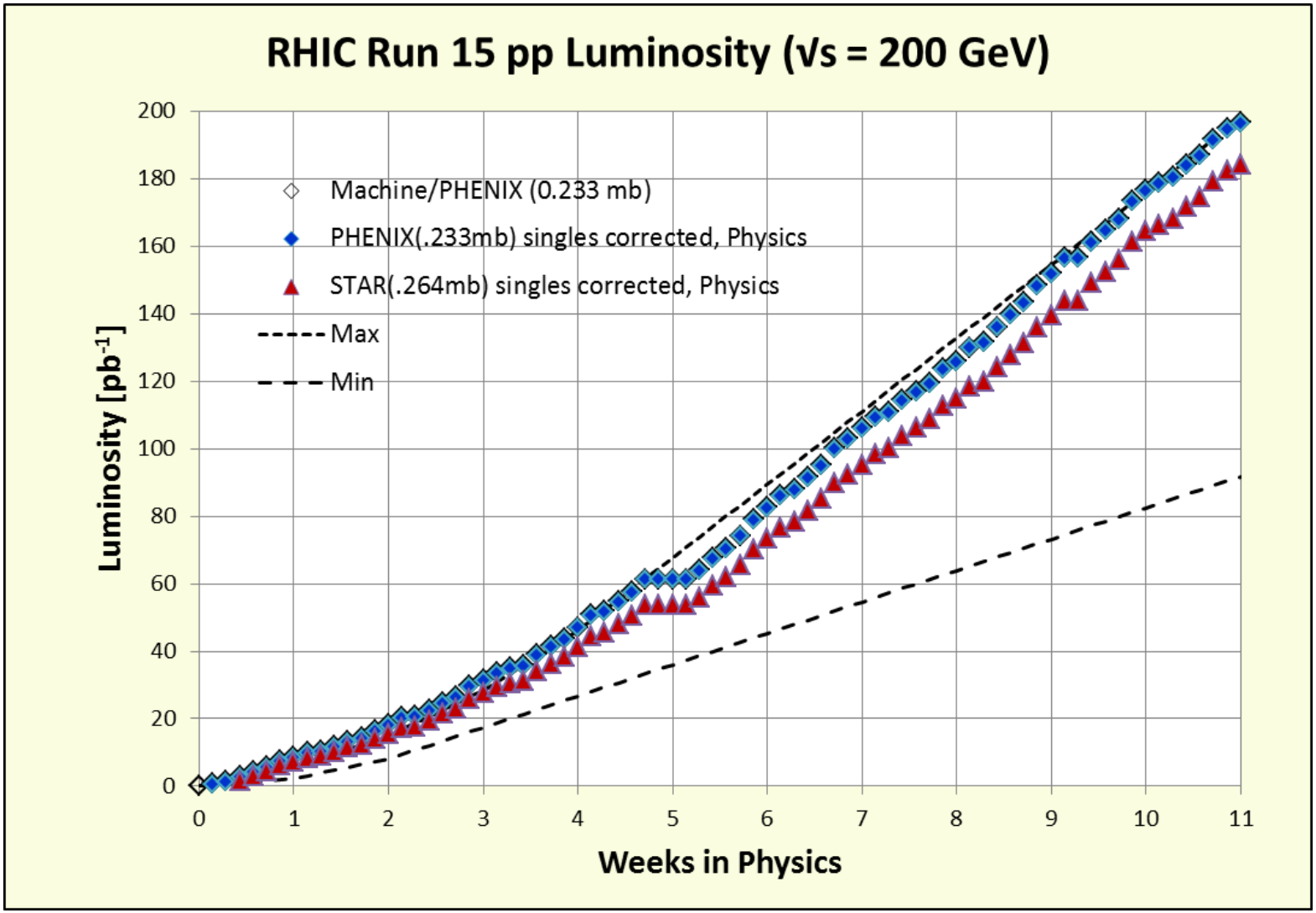

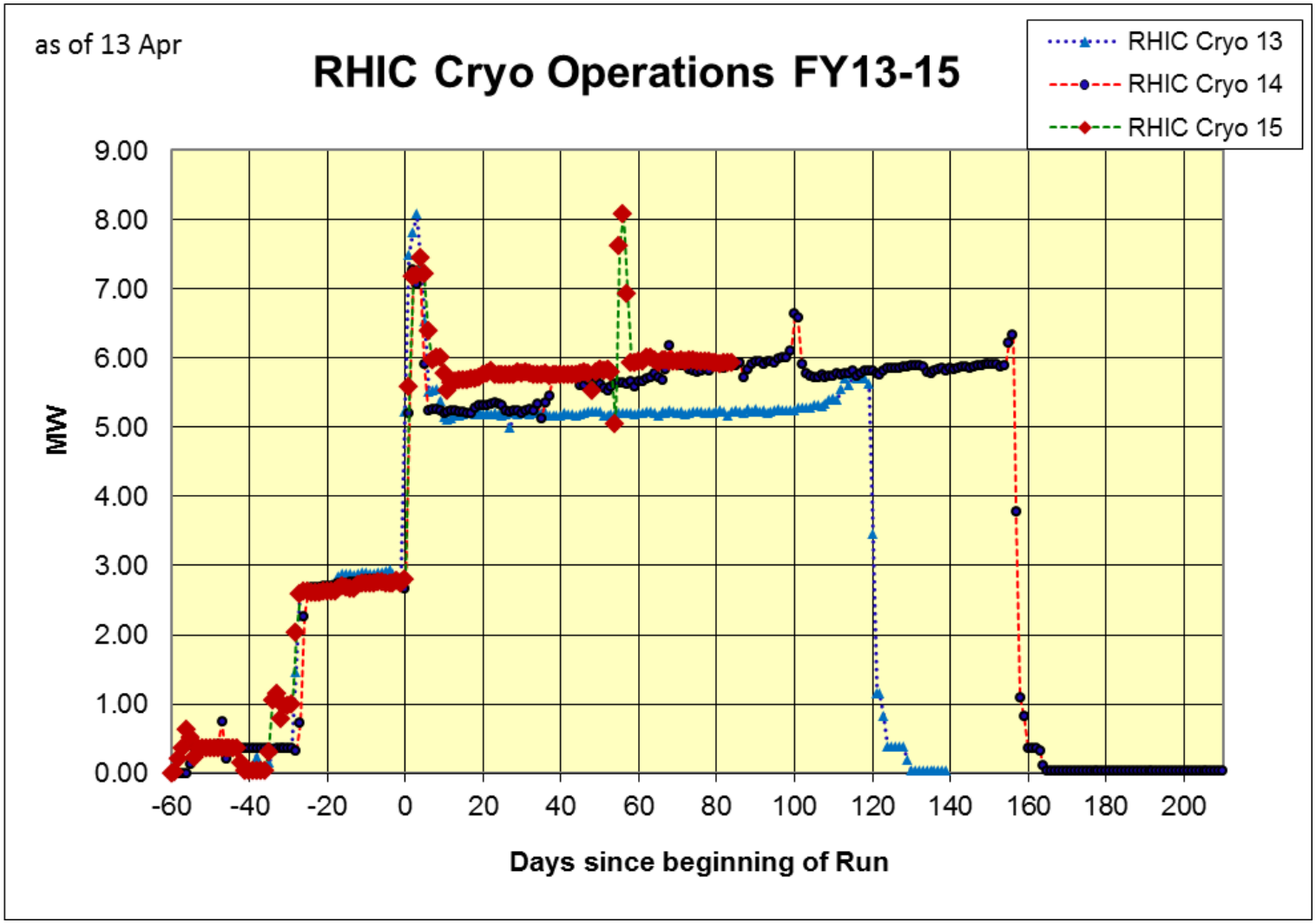
as of 13 Apr
RHIC Cryo Operations FY13-15
RHIC Cryo 13
RHIC Cryo 14
RHIC Cryo 15
MW
9.00
8.00
7.00
6.00
5.00
4.00
3.00
2.00
1.00
0.00
-60
-40
-20
0
20
40
60
80
100
120
140
160
180
200
Days since beginning of Run

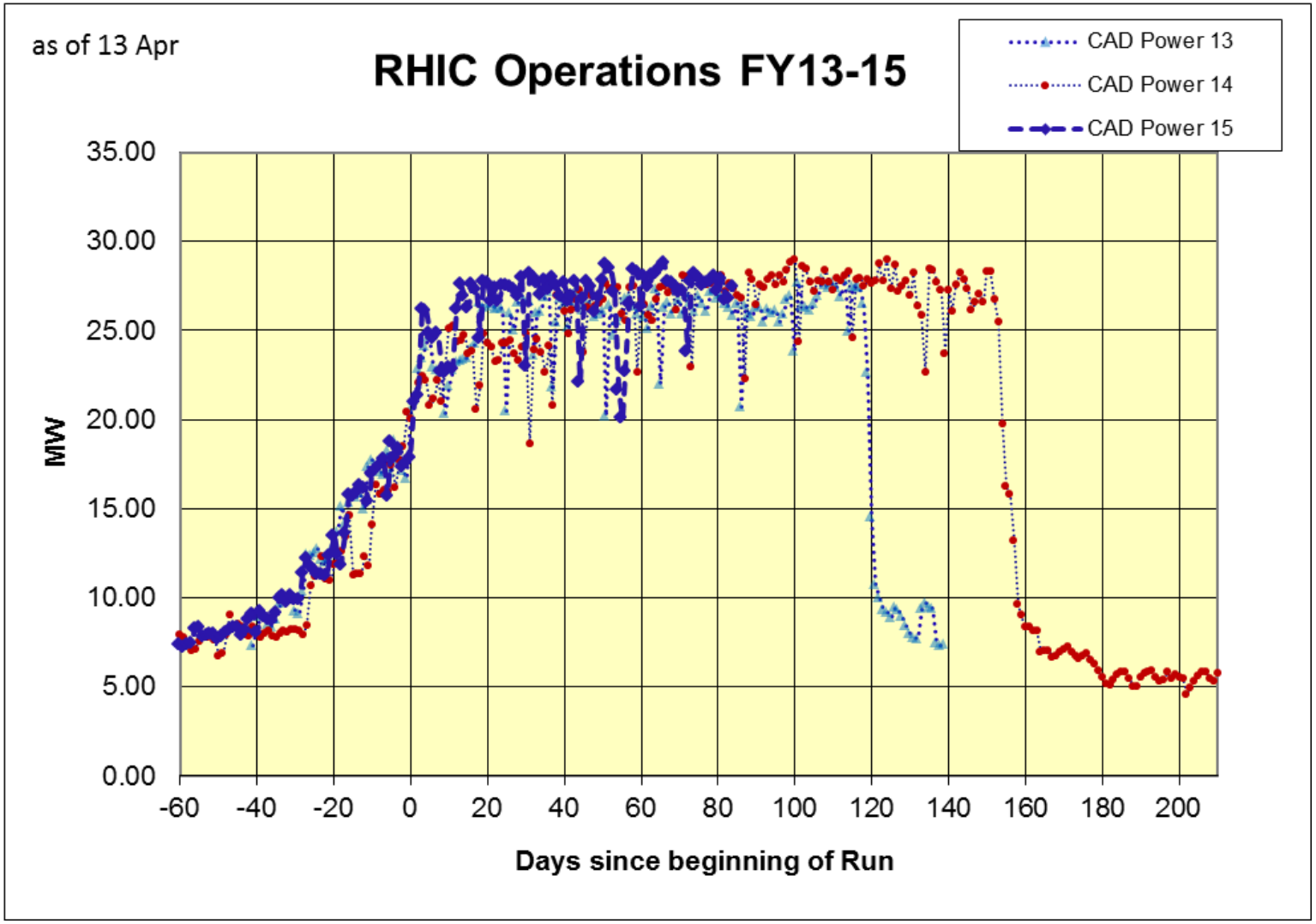
as of 13 Apr
RHIC Operations FY13-15
CAD Power 13
CAD Power 14
CAD Power 15
MW
35.00
30.00
25.00
20.00
15.00
10.00
5.00
0.00
-60
-40
-20
0
20
40
60
80
100
120
140
160
180
200
Days since beginning of Run

Who's Who for 2015

RHIC 100 x 100 GeV polarized protons:
Run Coordinator: Vincent Schoefer, schoefer@bnl.gov , 631-344-8453 (office)

RHIC 100 x 100 GeV/n polarized protons on gold and polarized protons on aluminum:
Run Coordinator: Chuyu Liu, cliu1@bnl.gov , 631-344-4431 (office)

Scheduling Physicists:
Yousef Makdisi, makdisi@bnl.gov, 631-344-4932(office) 631-603-9688 (cell)
Phil Pile, pile@bnl.gov, 631-344-4643 (office), 631-834-2005 (cell)

AGS Liaison:
Haixin Huang, huanghai@bnl.gov , 631-344-5446 (office)