STAR Status Report in p+Au Collisions

Xiaofeng Luo

Central China Normal University

Time Meeting, 2015-05-19

Min Bias Goals p+Au

VPDMB-5-effective-sum_pxlist

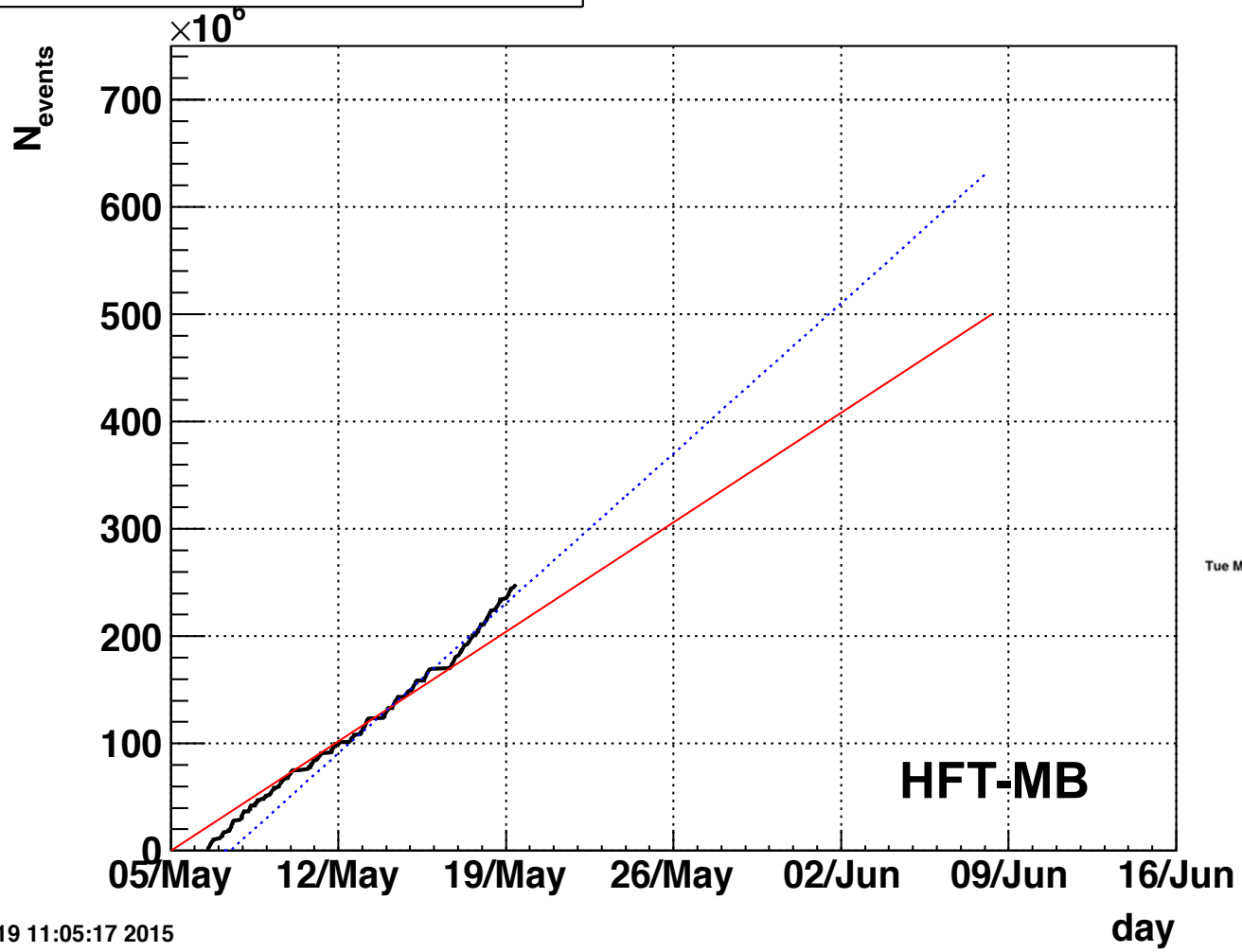

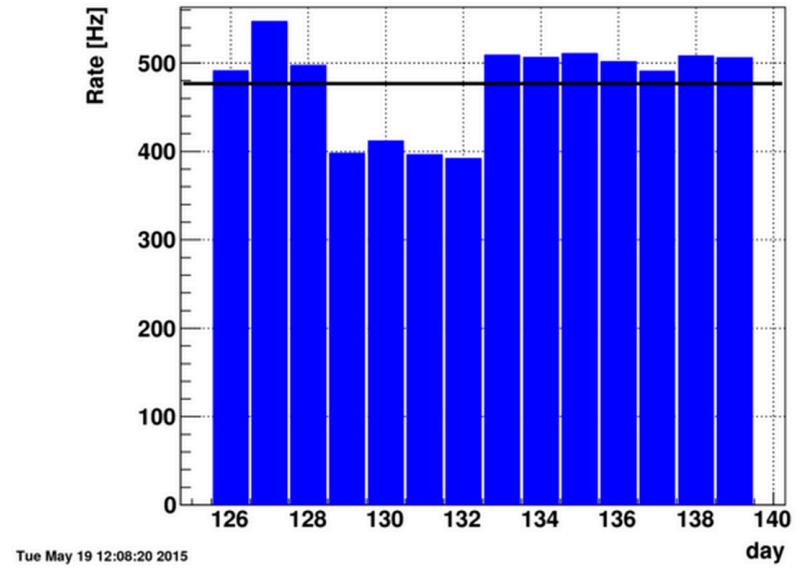

- **HFT MB goal reaches ~50%.**

Luminosity Goals: p+Au

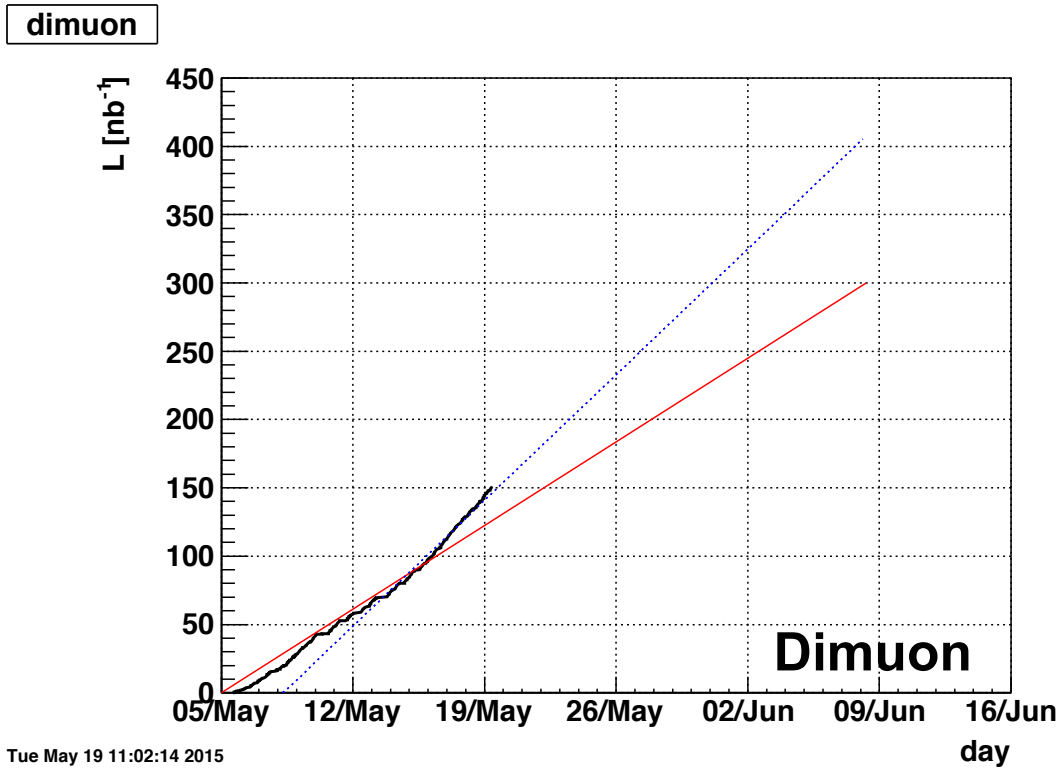

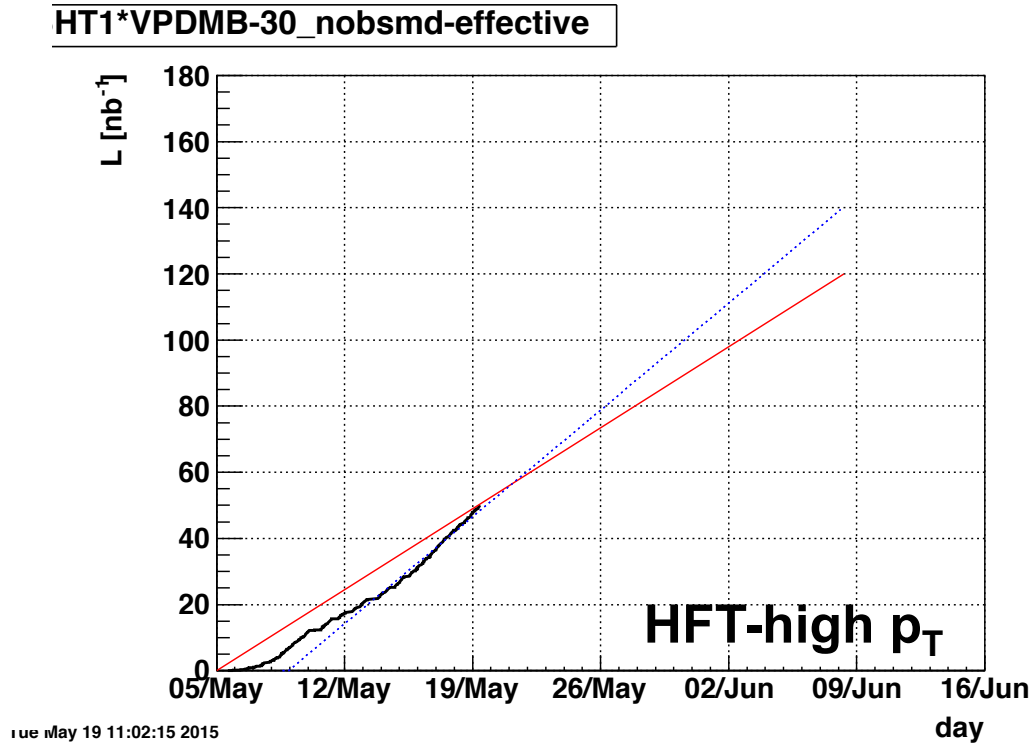

- **HFT high p_T goal reaches ~40%.**
- **Dimuon goal reaches ~50%**

Polarization Figure of Merit Goals: p+Au

Goal:

L=300 nb^{-1}

P=60%.

P2 * L (FOM)=108.

Goals reach ~50%

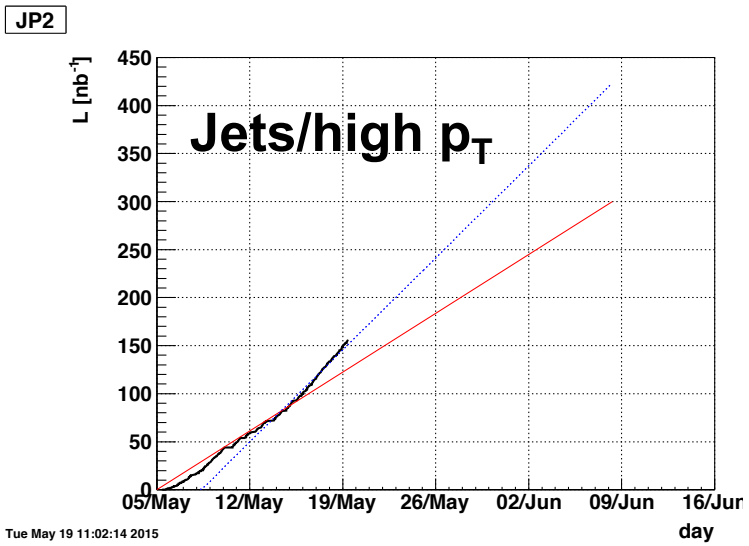

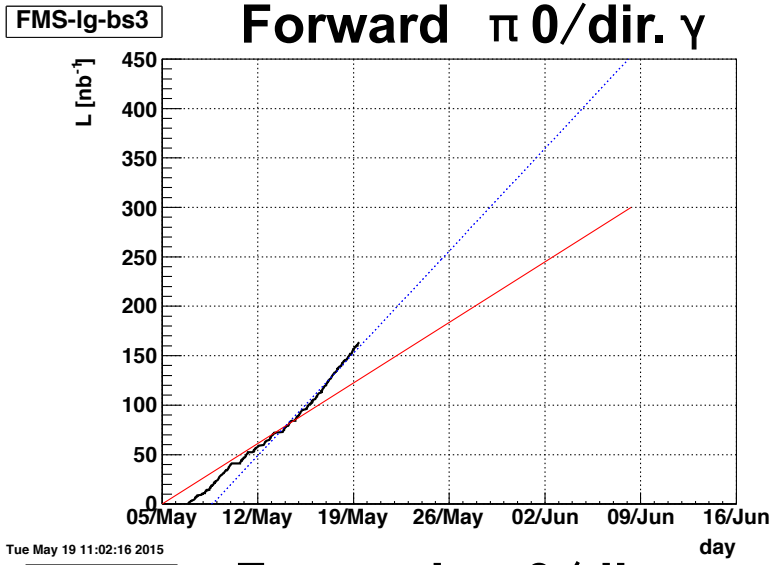

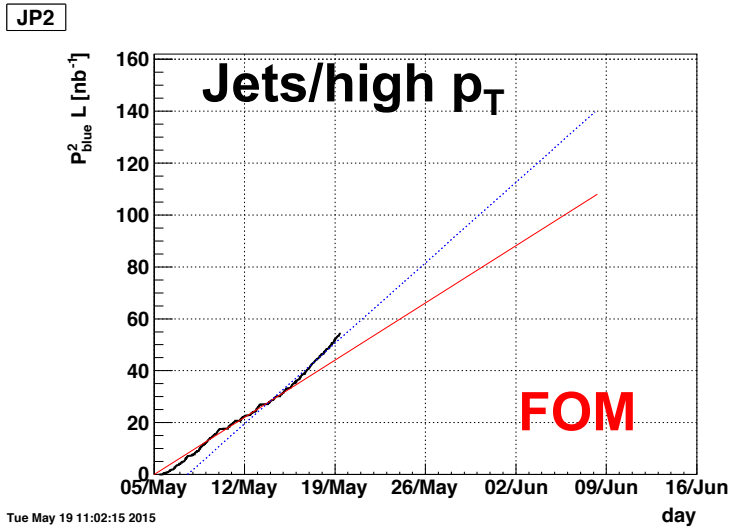

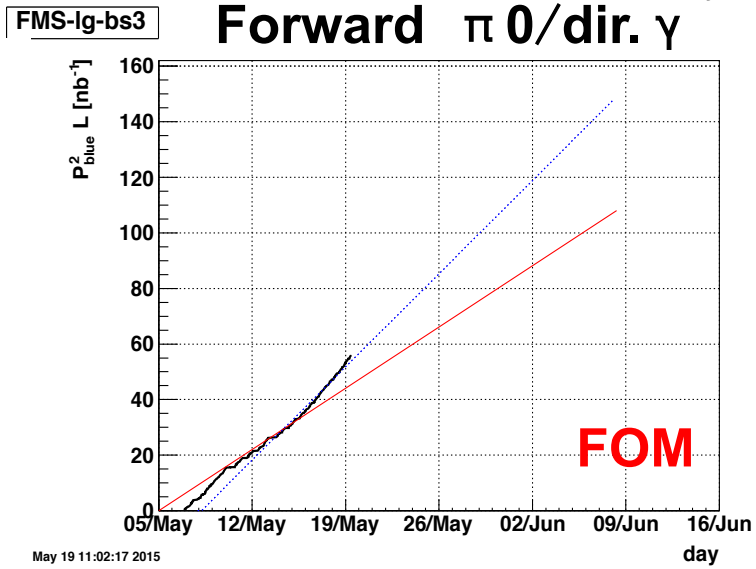

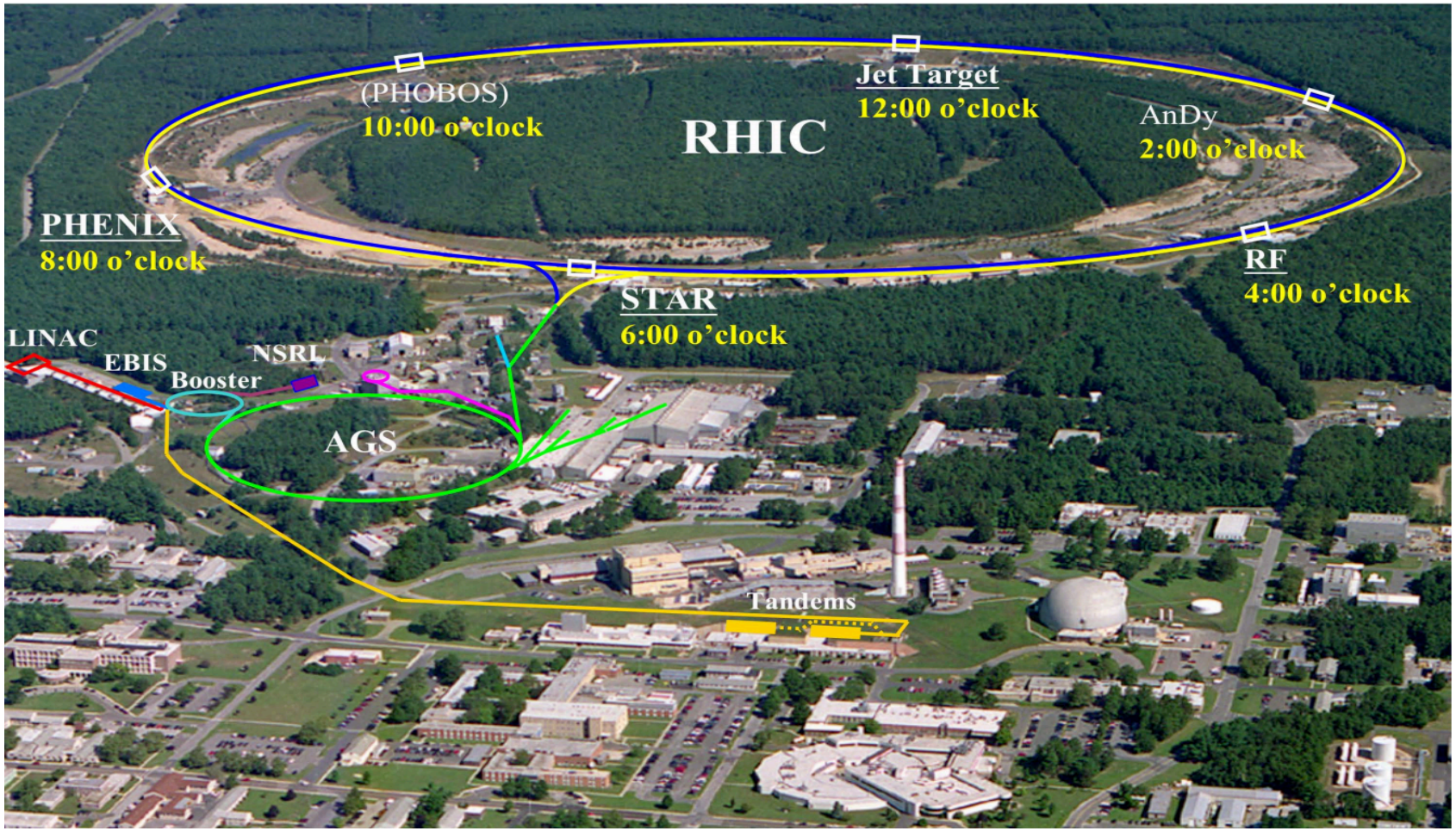

Thank you for your efforts on improving the beam quality !